

GENERAL SHOW RULES: Livestock Shows

1. All stalls, pens, chutes, etc. located on the grounds of fairs and exhibitions shall be thoroughly cleaned and disinfected with a disinfectant approved by USDA, APHIS between each scheduled fair or exhibition.
2. All livestock (except poultry) which enter fairs and exhibitions shall be accompanied by an official veterinary health certificate with individual permanent identification or sufficient description to identify each animal. Certificates for this purpose shall be valid for ninety (90) days from date of issue. (Tennessee livestock only – out-of-state certificates are valid for thirty (30) days from the date of issue).
3. No animal showing clinical signs of infectious or communicable disease shall be allowed to enter or remain on premises of fairs or exhibitions. It shall be the responsibility of the manager of each event to assure prompt removal of such animals.
4. Certificate of Veterinary Inspection and additional requirements as follows:
 - A. CATTLE:
 - (1) Tuberculosis: No requirements except from states having a tuberculosis culture positive in the last 12 months.
 - (2) Brucellosis: Test eligible cattle - Intact male or female cattle eighteen (18) months or older. (Vaccinates and non-vaccinates)
 - Certified Herds - No test requirements.
 - Class Free States - No test requirements.
 - Class A - Negative test within 30 days
 - B. GOATS:
 - (1) Goats imported into or through Tennessee shall be accompanied by an official health certificate and be in compliance with 0080-2-1-.02, and Title 9, Code of Federal Regulations, Part 79.1 through 79.4.
 - (2) Goats imported into Tennessee for immediate slaughter to an approved slaughter establishment or to an approved livestock market for sale to a slaughter establishment shall only be required to have a transportation document and be in compliance with Title 9, Code of Federal Regulations, Part 79.1 through 79.4.
 - (3) All registered breeding goats, goats that have been commingled with sheep, goats for exhibition and dairy goats that move within the state, including for change of ownership, shows, fairs, expositions or slaughter shall be permanently, individually identified by a method approved in Title 9, Code of Federal Regulations, Part 79.1 through 79.4.

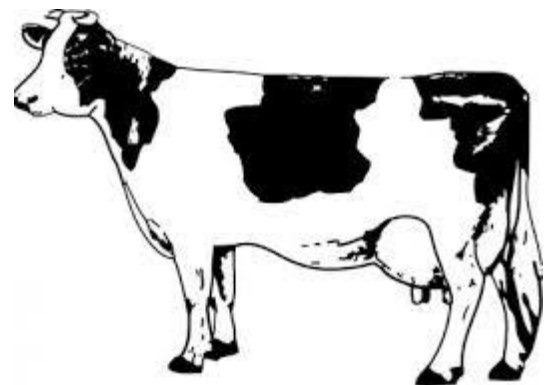



Beef Cattle Show

Richard Groce, Superintendent

Thursday, August 18, 2016

Show Time: 5:00 pm

Open Show - \$15.00 per head

Junior Show - No Entry Fee

Registration and Health Papers are required.

Entry Fee(s) must be accompany entry form and must be postmarked by August 5, 2016. Late entries are welcome but are subject to a \$25.00 entry fee per head (open show).

Barn Space: Barn space will be assigned for entries postmarked on or prior to August 5, 2016. Late entries will be assigned spaces as available.

Exhibitor will be provided shaving for bedding.

**All Cattle Must Be Checked in by 3:00pm,
Tuesday, August 18, 2016.**

Class Premiums: \$50, \$30, \$20 Except Champions

Cattle will be released at the end of the show.

Junior Dairy Show Classes:

Same as Lots 1 through 15 of the Adult Dairy Show with the following additions listed below. The Junior Show will exhibit with the Adult Show. Junior exhibitors are entitled to premiums from both shows.

Junior Class Premiums: \$50, \$30, \$20 Except Champions

**Premier Champion Beef Heifer \$500
(Youth Show only)**

Beef Show Lots:

1. Spring Heifer Calves, calved after March 1, this year.
2. Junior Heifer Calves, calved January & February
3. Winter Heifer Calves, calved between November 1 & December 31 last year
4. Senior Heifer Calves, calved between September 1 & October 31 last year
5. Early Summer Yearling Heifer, calved between July & August 30 last year
6. Late Summer Yearling Heifers, calved between May & June 30 last year
7. Spring Yearling Heifers, calved between March 1 & April 30 last year
8. Junior Yearling Heifers, calved between January 1 & February 28 last year
9. Senior Yearling Heifers, calved between September 1 & September 31, two years ago
10. Grand Champion Female; Reserve Grand Champion Female
(Youth Show Only)
11. Open Showmanship - Any exhibitor who has entered one of the Junior Beef Classes
 - A. Junior (Grades 4-8)
 - B. Senior (Grades 9-12)
12. Pee-Wee Showmanship - Any child that has not yet reached the 4th grade
YOUTH COMMERCIAL HEIFERS - Weight brackets by class will be determined on the day of the show.

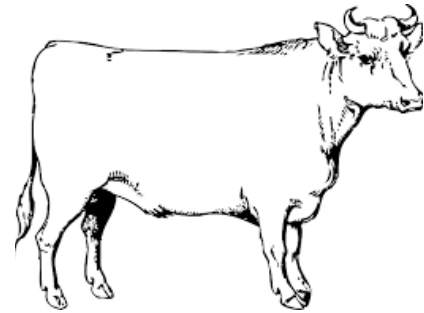

Maury County Fair Livestock Entry Form

Mail Completed forms and entry fees to: Maury County Fair P.O. Box 415 Columbia, TN 38402-0415

Print. Complete all blanks. Please put only 1 entry on each line. Use separate form for each exhibitor.

Entry is showing (place a check on correct line): Dairy Cattle _____ Beef Cattle _____ Goat _____

Owner Name _____

Street _____ City/St _____ Zip _____

Phone _____ Cell Phone _____ Email _____

Health papers must be provided.

Check all that apply:

Breed/Animal Species	Class	Open	Youth	Date of Birth	Animal Registration #	Total # Head	Reg. Fee

Entry Fee's rec'd _____		NO REFUNDS ON ENTRY FEES	Total	
-------------------------	--	---------------------------------	-------	--

Postmark _____		Cattle Entry \$15.—Late \$25 per head.	<i>This entry is subject to the rules and classifications as published in the Maury County Fair Catalog. I agree to abide by all rules of the Fair.</i> Signature: _____
Official Use		Jr. Goat Show \$5 - Late \$7 Per head	
		Deadline : August 5, 2016	